MEMORIES

1934

MEMORIES
1934

Henning Community High School
HENNING, ILLINOIS

Volume 4

DEAN SPERRY
Editor-in-chief

GLENN LUSK
Bus. Mgr.

HONOR TUTWILER
Ass't Editor

GEORGE DANIELS
Ass't Bus. Mgr.

Ardith Reeves

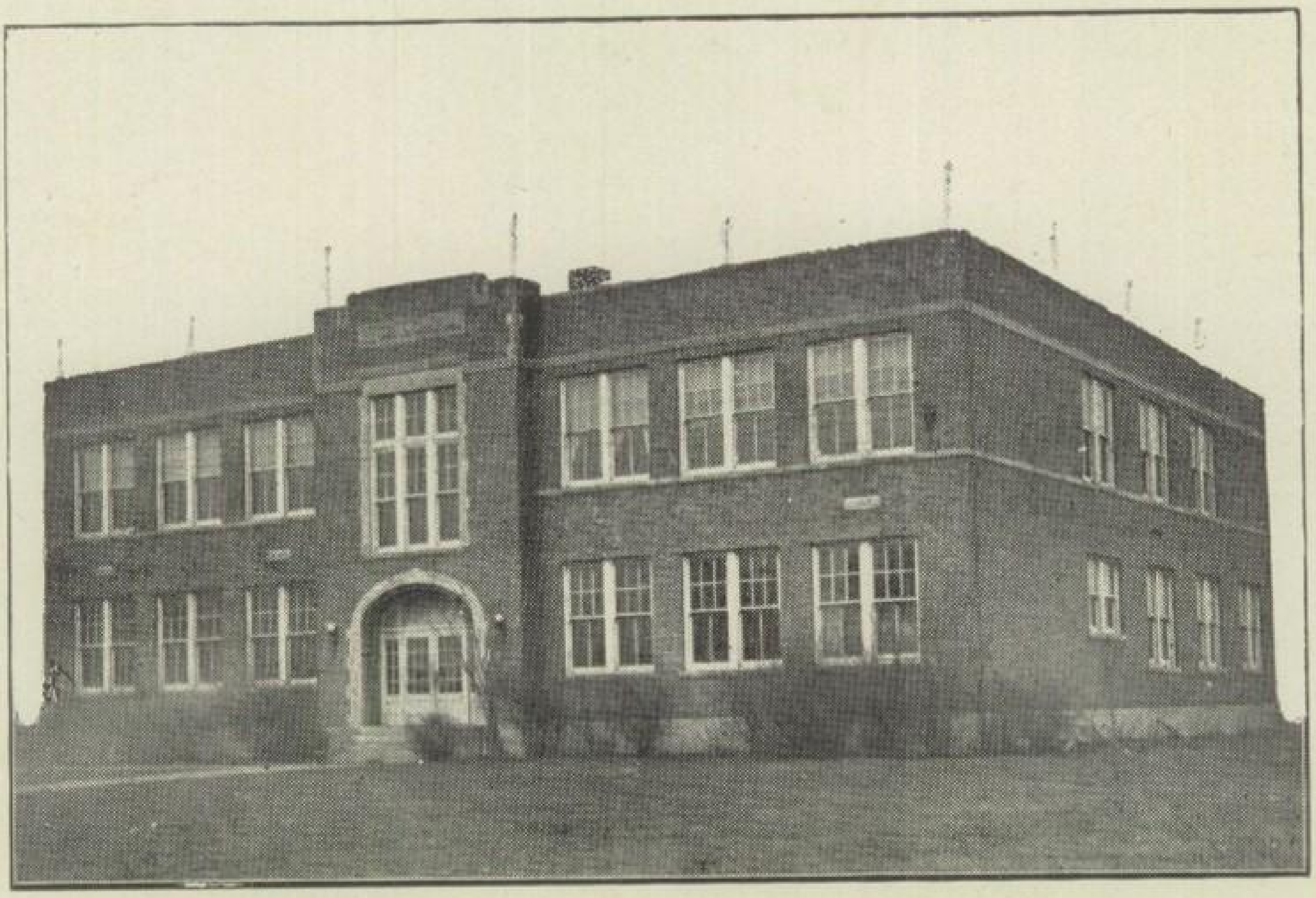

HENNING COMMUNITY HIGH SCHOOL

CHESTER A. RUMBLE, A. M.
Principal
University of Illinois, A. M., 1933
Instructor in Science

FACULTY

JOHN HAY, Ath. Coach, Instructor in Mathematics and History.
THELMA MILLS, Instructor in Latin and Music.
IDA L. MHYRE, Instructor in English and History.
LOIS COLE, Instructor in Commercial Subjects.

BOARD OF EDUCATION

G. G. McMILLIN, *Pres.*
CHARLES POTTER
RAY JOHNSON
JAY STAMEY
E. D. WYMAN

ORA PATTEN

Giggle, giggle, such a lass,
One can always tell when she's in class.

University High, Normal, Ill. 1-2; Glee Club 3; "Blue Bag" 3; "Here Comes Charlie" 4; Class Reporter 4; Snap Shot Editor Memories 4.

GEORGE DANIELS

The world knows only two, Rome and me.

Glee Club 1-2-3-4; Orchestra 1-2-3-4; "Blue Bag" 3; Pres. 1; Vice-Pres. 3-4; Class Reporter 2; Basketball 1-2-3; Baseball 1-2; Asst. Bus. Mgr. "Memories."

GLENN LUSK

What! No girls in heaven? Then just leave me here.

Mansfield High School, Mansfield, Ill. 1-2; Baseball 3-4; Basketball 3; Orchestra 4; "Blue Bag" 3; "Here Comes Charlie" 4; Class Reporter 3; Business Manager Annual 4.

EVERT BERGLUND

Of not many words is he,
But a jollier fellow you'll never see.

Glee Club 1-2-3-4; "Blue Bag" 3; "Here Comes Charlies" 4; Basketball 1-2-3-4; Baseball 2-3-4; Calendar Editor "Memories" 4.

RUTH EDGINGTON

Her ways are ways of pleasantness.

Glee Club 1-2-3; "Here Comes Charlie" 4.

HONOR TUTWILER

Our Declaration of Independence

Basketball 1-2-3-4; Baseball 1-2-3-4; Pres. Athletic Board 4; Basketball Captain 4; Asst. Editor "Memories" 4.

LAWRENCE HUDSON

Lawrence is quite an athlete,
In sports he's hard to beat.

Basketball 1-2-3-4; Baseball 1-2-3-4; Pres. 2; Orchestra 1.

LYLE HAMILTON

It's the little things in life that count.

Basketball 1-2-3-4; Baseball 1-2-3-4; Athletic Board 2-4; "Here Comes Charlie" 4; Sports Editor "Memories" 4.

ALICE WYNN

Her fingers sure can punch the keys
When she types; take notice, please

Orchestra 1-2-3; Glee Club 1-2-3; Sec'y 2; "Here Comes Charlie" 3.

DEAN SPERRY

It's quality, not size, that counts.

Van Wert High School, Van Wert, Ohio, 1-2; Basketball 3; Baseball 3-4; "Blue Bag" 3; Pres. 4; Cheer Leader 4; Editor "Memories" 4.

◆

CLASS HISTORY

On Sept. 1, 1930, twelve Freshmen entered the Henning High School to continue their education. Two weeks later the enrollment had increased to fifteen but Herman Deck was forced to withdraw on account of illness. Those answering to roll call were: Alberta Felgenhauer, Treasurer; Lyle Hamilton, Vice President; Carl Walters, President; George Daniels, Reporter; Lucile Morgan, Secretary; John Jackson, Athletic Board; Charles Morton, Pearl Watson, Herman Deck, Isabel Huffman, Ora McGinnis, Margaret Braden, Arlyn Moss, Lawrence Hudson, Honor Tutwiler, Evert Berglund, and Miss Myhre as Faculty Adviser.

On Sept. 12, we were initiated into the mystic order of H. C. H. S. as follows: electric shock, walking up and down steps blind-folded, walking on nails, eating bananas (which turned out to be candles), branded with the letter H, drinking soda pop, (but it tasted like vinegar to all of us.) Putting our hands in hot lead, and having eggs cracked on our heads to top it all off. After we were considered members of the H. C. H. S., we were entertained and refreshments were served by the Senior class of 1930.

On Sept. 19, we returned to the Seniors and upperclass members a party at Walnut Grove. Hot dogs were served and games played.

Twelve members took part in music—eight were in the orchestra, three in the Girls' chorus; eight boys participated in athletics.

When the roll was called August 31, 1931, five old members were missing: Herman Deck, Ora McGinnis, Margaret Braden, Arlyn Moss, and John Jackson. John Jackson continued his education at Armstrong High School. We gladly welcomed two new members, responding to the roll call as Joseph Anderson and Iola Shepler. Some months later Alberta Felgenhauer was forced to withdraw on account of illness at home. At the beginning of the second semester Dean Sperry joined us from Van Wert High School in Ohio, and Glenn Lusk, from Mansfield High School.

The class officers for this year were: Lawrence Hudson, President; Isabel Huffman, Vice-President; Lucille Morgan, Secretary; Iola Shepler, Reporter; Lyle Hamilton, Athletic Board; Mr. Hay, Faculty Adviser.

Sept. 5, 1932, our class welcomed three new members in Frank Rose, Herman Sager, and Ora Patten, from Normal, Ill. The class officers for our Junior Year were: Isabel Huffman, President; George Daniels, Vice-President; Lucille Morgan, Sec.-Treasurer; Glenn Lusk, Reporter; Lyle Hamilton, Athletic Board and Mrs. Burke, Faculty Adviser.

The class presented its first play "The Blue Bag." The Juniors entertained the Seniors at the annual Junior-Senior banquet at the High School Gymnasium. After the banquet both classes motored to Danville, where they enjoyed a photoplay at the Fischer Theatre. On the return trip how it did rain!

Sept. 4, 1933, the class of 1934 appeared again at H. C. H. S. to finish their course of education. At this time there were thirteen occupying the last two rows of seats on the east side of the assembly. The class officers were: Ora Patten, Reporter; Pearl Watson, Sec.-Treasurer; Dean Sperry, President; George Daniels, Vice-President; Lyle Hamilton, Athletic Board.

Later in the year Charles Morton, Herman Sagers and Frank Rose were no longer found among the Seniors. At the end of the first semester George Daniels, feeling he had enough education, quit school and took up the lumber business. Later, in the last semester, Pearl Watson no longer answered to roll call, but Alice Wynn and Ruth Edgington were added in her place.

The class of '34 presented their second play, "Here Comes Charlie". Being short of girls, they called upon Ruth Wyman and Lucile Elliot to take part.

On May 3, the Senior class sponsored the annual stunt night. Those participating and winning are as follows: Sophomores, First; Dramatic Class, Second; Freshmen, Third; Juniors, Fourth; and Music Class, Fifth.

—CARL WALTERS.

CLASS WILL

We, the class of '34, being of sound mind and body, do hereby make this our last will and testament:

I, Evert Berglund, do hereby will my ability to study to Wilbert Wilson.

I, George Daniels, do hereby will my curly hair to Martin Hanson.

I, Ruth Edgington, do hereby will my popularity among the boys to Mildred McGinnis.

I, Lyle Hamilton, do hereby bequeath my affections for a certain Junior girl to Raymond Arnold.

I, Lawrence Hudson, do hereby will my ability to sing to Merrill Robinett.

I, Glenn Lusk, do hereby will my right to go with the girls to James Seyfert.

I, Ora Patten, do hereby will my ability to giggle in school to Doris Gravat. (Don't ruin her "rep", Doris).

I, Dean Sperry, do hereby will my ability as cheer leader to Wood Nelson.

I, Honor Tutwiler, do hereby will my habit of being late to basketball tournaments to Verl Luttrell.

I, Carl Walters, do hereby bequeath my trombone to Herb Ashwood.

I, Alice Wynn, do hereby will my ability to graduate in three years to my beloved "little" sister, Abbie.

Witnesses: Queen Victoria
King George VIII

O.P./F.R.

Nuff said

Why, Children!

Puppy love

?- Vera

Teachers' Pets

Charlie and Larry

Soph. Officers

JUNIORS

Junior Class

First Row, left to right—Eileen Mitchel, Clements Edgington, Inez Claypool, Marvin Allison, Martha Story, Joseph Anderson, Luciell Luttrell.

Second Row—Miss Cole, adviser, James Seyfert, Martin Hanson, Woodrow Tutwiler, Gladys Tutwiler, Opal Hudson, Alvin Joslin, Ora McGinnis.

Third Row—Delmar Berglund, Doris Gravat, Lucile Elliot, Ruth Story, Matilda Young, Raymond Arnold.

CLASS OFFICERS

Woodrow Tutwiler	President
Clements Edgington	Vice-President
James Seyfert	Secretary

Like birds learning to fly, twenty-seven freshmen began a new step in life—high school. Before the end of the year our number had diminished to twenty-four.

The following year we were advanced to that higher station known as sophomore. We found four faces missing but welcomed three new members—Ora McGinnis, Doris Gravat, and Loren Beckley.

In the year 1934, we find ourselves in the realm of juniordom. Our group is the same with the exception of losing Georgia Penny and Juanita Riley. At the end of the second semester Loren Beckley quit school. On November 15, we gave our Junior Play, "Silas Smidge From Turnip Ridge".

—RUTH STORY.

SOPHOMORES

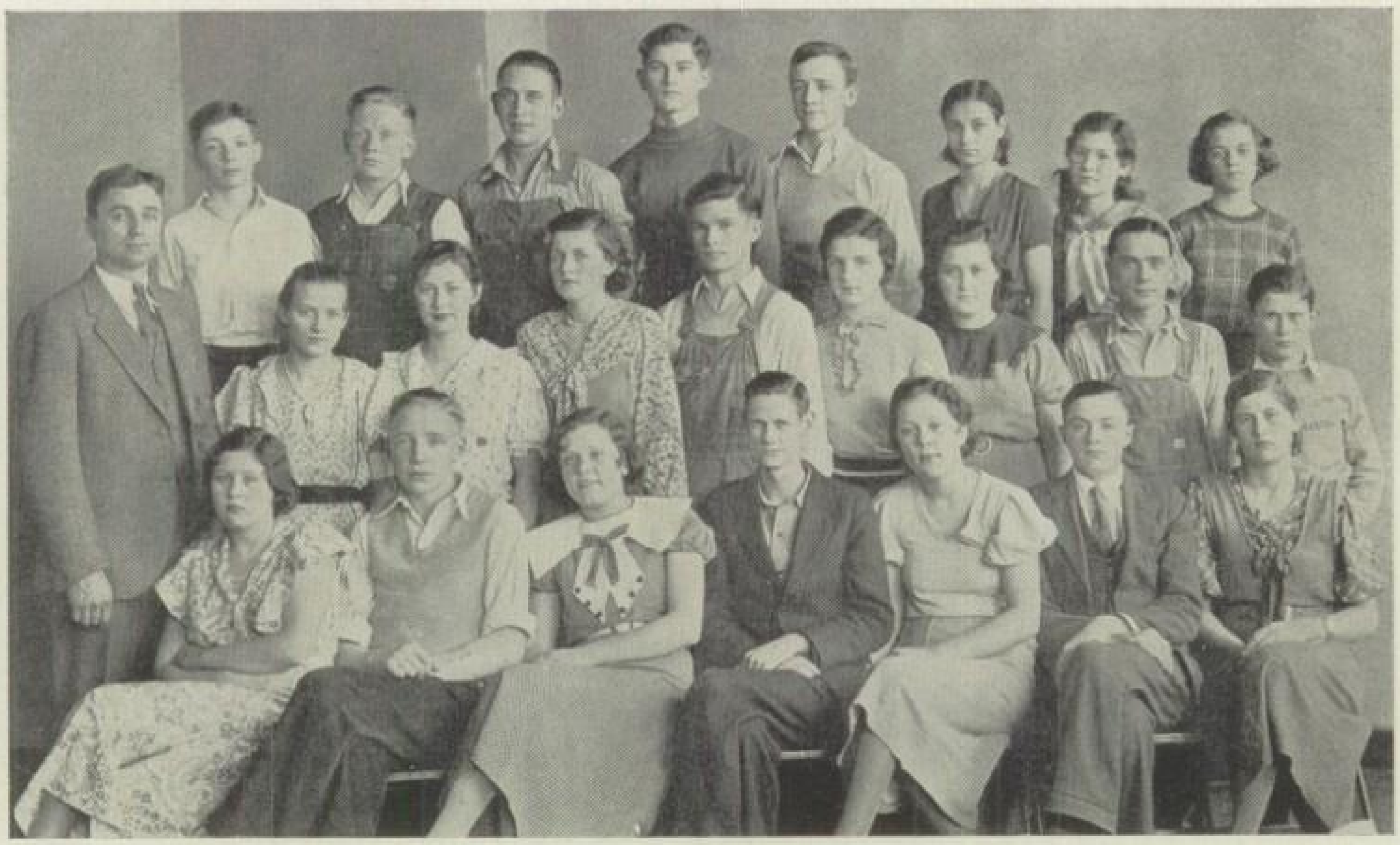

Sophomore Class

First Row, left to right—Edna Mae Dawes, Robert Beck, Eunice Johnson, Richard Lanham, Thelma Johnson, John Robert Lane, Irene Allison.

Second Row—Mr. Hay, adviser, Madge Mathews, Ruth Wyman, Voaneda Sperry, Walter Patten, Dorothy Leonard, Mildred Watson, George Taylor, Merrill Robinett.

Third Row—Paul Hamilton, Stanley McConnell, Lelan Dawes, Roy Patten, Herbert Ashwood, Kathleen McGinnis, Vera Tarpley, Pauline Lusk.

CLASS OFFICERS

Voaneda Sperry	President
Herbert Ashwood	Vice-President
Paul Hamilton	Athletic Board

On September 5, 1932, thirty-one Freshmen entered Henning High School. During the first few weeks of school our enrollment increased to thirty three, dropping back to thirty one, when Evelyn Porter and Claris Lockhart quit.

Coming back in '33 for more instruction, we found that two new members joined our group—Dale Nelson and Roy Mackey. By the end of the first semester Dale, Roy, and Lester Mertz had dropped out. Beginning the first semester, we lost Maxine Anderson and Doris Cooley, adding to our group, Joseph Anderson. Before the end of the second semester of '34 Walter Patten had also dropped out of our class.

—RICHARD LANHAM

FRESHMEN

Freshman Class

Front Row—Eleanor Oakes, Jack Crose, Abbie Wynn, John Mourer, Pauline Smith, Boyd Dennison, Clarice Roberts.

Middle Row—Miss Myhre, Leona Cornell, Rudolph Tutwiler, Verl Luttrell, Leonard Hickman, Wilbur Hickman, Wilbert Wilson, Mildred McGinnis.

Back Row—Robert Lanham, Woodrow Nelson, Ralph Watson, Robert Bailey, Clark Burton.

OFFICERS

Clark Burton	President
Robert Lanham	Vice-President
Leonard Hickman	Secretary
Rudolph Tutwiler	Treasurer
Verl Luttrell	Athletic Board
Pauline Smith	Reporter
Miss Myhre	Adviser

On September 4, 1933, twenty-one Freshmen entered the Henning High School. During the first semester Eleanor Oakes entered, increasing our number to twenty-two, but David Allen, Maxine Simpkins, and Arthur Cruse dropped out, decreasing our number to nineteen.

In the activities of the school our class has shown much interest. Four members took part in music, two in the orchestra, two in the girls' chorus, and five in athletics.

—PAULINE SMITH.

Hey!

Three of a kind

Explanations Unnecessary

Junior Tribe

C.A.R.

Sophs

Who'a thought it?

BASKETBALL

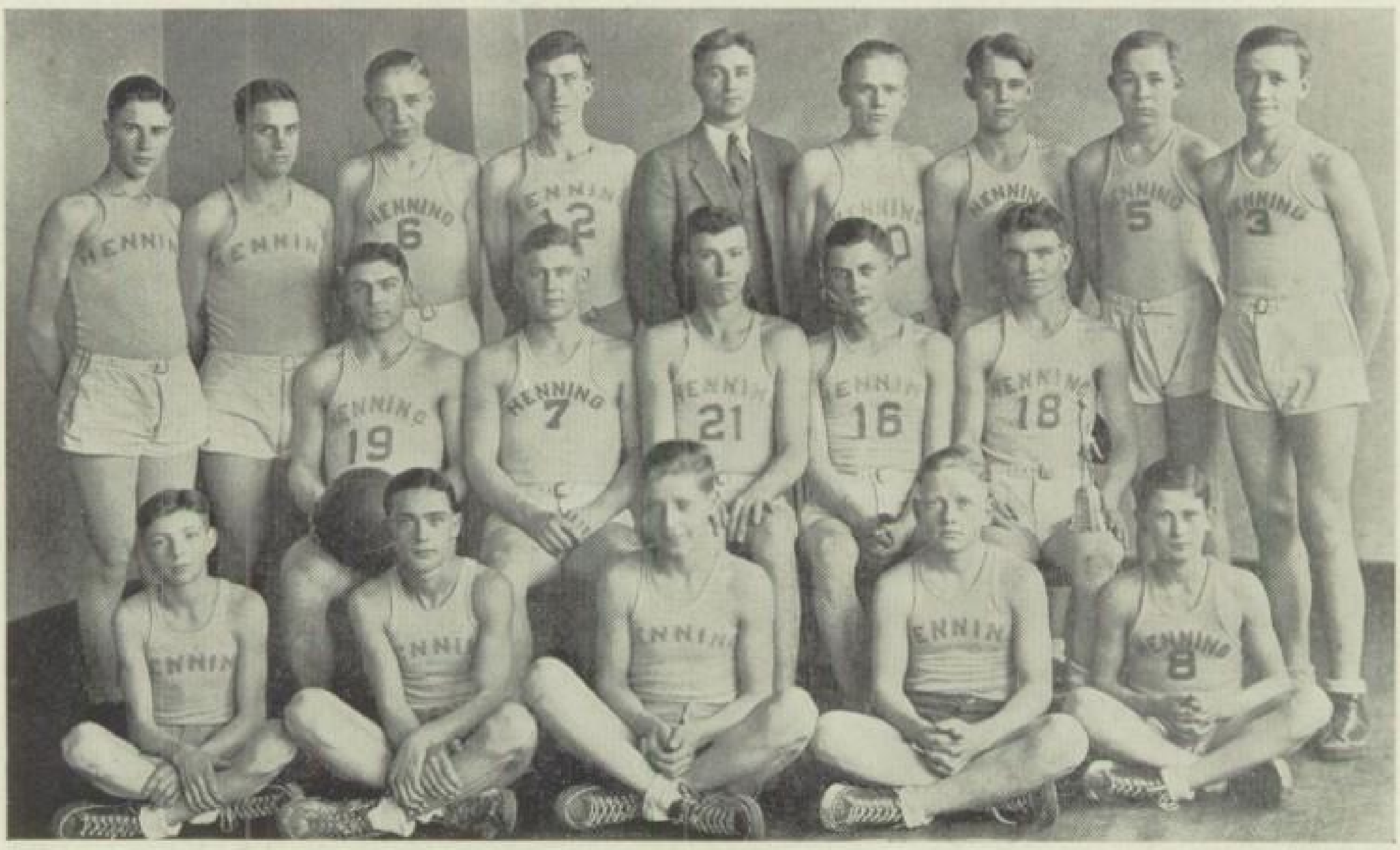

Bottom Row—P. Hamilton, Taylor, Tutwiler, McConnell, Robinett.
Second Row—Walters, Hudson, Allison, Berglund, L. Hamilton.
Third Row—Edgington, Hickman, Beck, Anderson, Coach Hay, Mourer, Luttrell, Hanson, Ashwood.

Basketball practice began Oct. 19 with a large number of boys reporting. Among these were five lettermen: Capt. Honor Tutwiler, Lawrence Hudson, Carl Walters, Woodrow Tutwiler and Lyle Hamilton.

The first game of the season was played at Wellington on Nov. 3. Wellington won easily by the score 35 to 7.

After another week of practice East Lynn came here and went home defeated by the score of 22 to 14.

Nov. 17 we motored to Potomac and lost a rough game, 25 to 7.

Nov. 23 Alvin came here and went home with a victory: score, 31 to 27.

Our next game was with Hoopeston. We lost a close game with them. Score, Hoopeston 24, Henning 23.

On Dec. 8 Wellington returned our visit and after three quarters of close playing they broke into the lead and won 32 to 19.

Dec. 15 we went to Bismarck and won our second game of the season, 15-13.

Dec. 21 we motored to Rossville and were defeated 23-19.

Dec. 29-30 we played in the Holiday Tournament at Bismarck. Our first game was with Bismarck and we won in an overtime, 18 to 15. Our next game was with Hoopeston for the championship. We defeated them 14 to 13.

For the third time, on Jan. 12, we played Bismarck and defeated them again. This time the score was 17 to 13.

Jan. 18 we played Alvin in the County Tournament and were defeated 27 to 24.

Feb. 2 we played Rossville here and defeated them.

Feb. 8 Potomac came here and defeated us 50 to 10.

Feb. 16 we traveled to East Lynn and we were defeated 14-13.

Feb. 21 we went to Rossville to play a game for the benefit of the Boy Scouts of Rossville. We won in an overtime 24-22.

Feb. 23 we went to Alvin to repay their visit. We won 31-23.

Mar. 2 we went to Armstrong to play the last scheduled game of the season, and were defeated 30-20.

March 6, 7, 8, 9, 10 was the District Tournament. We played Danville, on Wednesday night, March 7, and were defeated 38-4.

The following boys earned letters:

Seniors—Lawrence Hudson, Lyle Hamilton, Carl Walters, Evert Berglund.
Juniors—Marvin Allison, Martin Hanson, Clements Edgington.
Sophomores—Robert Beck, Herbert Ashwood.
Freshmen—Verl Luttrell.

Paul Hamilton and Stanley McConnell received a manager's letter. Dean Sperry and Lucile Elliot were given cheer leader letters.

◆

Each eager soul has reached the goal,
Our triumph now attaining;
So give a cheer, to comrades dear,
And classes still remaining.

Our tale is told, our banners rolled,
Our vic'tries we have won;
With aching heart our class departs,
Dear class of '34!

BASEBALL

Front Row—L. Hamilton, Hudson, H. Tutwiler, Walters.
Standing—P. Hamilton, Sperry, W. Tutwiler, Lusk, Coach Hay, Cruse, Beckley, R. Tutwiler, Robinett.

Henning was a member of the Little Six league which included Bismarck, Alvin, East Lynn, Rankin, and Armstrong.

The squad included the following: L. Hamilton, C., H. Tutwiler, P., Hudson, 1b., P. Hamilton, 2b., Beckley ss., Walters, 3b., Sperry, lf., W. Tutwiler, cf., R. Tutwiler, rf.; Substitutes: Robinett, Cruse, Edgington, and Lusk.

The following boys were awarded letters: L. Hamilton, H. Tutwiler, Hudson, P. Hamilton, Walters, Sperry, W. Tutwiler, R. Tutwiler, and Robinett.

We tied with Rankin for first place and received a trophy. Following are the results of the games played:

Bismarck—0
Henning—11

East Lynn—3
Henning—11

Alvin—0
Henning—10

Rankin—5
Henning—3

Armstrong—2
Henning—3

—HAMILTON.

ORCHESTRA

Back Row, left to right—Miss Mills, adviser, Carl Walters, Martin Hanson, Evert Berglund, Glenn Lusk, Eileen Mitchell, Abbie Wynn, George Daniels, George Taylor, Delmar Berglund.

Front Row—Pauline Lusk, Ruth Story, Matilda Young, Ruth Wyman, Lucile Elliot, Martha Story, Alice Wynn, Clark Burton.

OFFICERS

Carl Walters	President
Ruth Wyman	Vice-President
Lucile Elliot	Reporter

This year the old members of the orchestra found a new teacher, Miss Mills, for their instructor. Four new members increased our number to seventeen. This number decreased when Walter Patten quit during the first semester and George Daniels dropped out at the end of the semester.

With daily practice the orchestra has improved greatly this year and was asked to play at the annual home-coming at the Christian Church.

In May they will take part in the Music Festival at Hoopeston.

—LUCILE ELLIOT.

GIRLS' GLEE CLUB

Front Row—Pauline Lusk, Ruth Story, Opal Hudson, Ruth Wyman, Lucile Elliot, Martha Story, Eileen Mitchell, Doris Gravat, Vera Tarpley.

Top Row—Miss Mills, Instructor, Clarice Roberts, Abbie Wynn, Thelma Johnson, Ruth Edgington, Alice Wynn, Voaneda Sperry, Edna May Dawes.

OFFICERS

Lucile Elliot	President
Ruth Story	Vice-President
Eileen Mitchell	Sec.-Treasurer

Miss Mills, vocal instructor, selected the following girls to sing in the subdistrict contest held at Rankin, April 7: Sopranos, Martha Story, Eileen Mitchell, Eleanor Oakes; Second Sopranos, Lucile Elliot, Ruth Wyman, Edna Mae Dawes: Altos, Pauline Lusk, Ruth Story, and Voaneda Sperry.

Several of the girls took part in the minstrel given by the basketball boys.

--Eileen Mitchell.

GIRLS' PHYSICAL EDUCATION

Front Row—M. McGinnis, Elliot, R. Watson, Luttrell, Tarpley, K. McGinnis.
Second Row—R. Story, Lusk, M. Story, Wyman, Cornell, Matthews, Leonard.
Third Row—Miss Cole, Instructor; Oakes, Wynn, E. Johnson, T. Johnson, Edgington, A. Wynn, Young.
Back Row—Hudson, Claypool, Roberts, Tutwiler, Dawes, Sperry, Mitchell, M. Watson.

OFFICERS

Eileen Mitchell	President
Ruth Wyman	Vice-President
Voaneda Sperry	Secretary
Pauline Lusk	Treasurer

The enrollment of the Physical Education department this year was twenty-nine. The class was divided into two groups, A. and B. Class A consisted of mat work and basketball. Class B consisted of calisthenics.

Miss Mills was the instructor the first semester and Miss Cole the last semester.

—PAULINE LUSK.

CALENDAR

SEPTEMBER

4—School begins. One new teacher Miss Mills.
5—Baseball practice begins.
6—Elect class officers.
12—Decide to have annual. Elect staff.
13—We interview annual agent.
14—Senior class goes to World's Fair.
15—We initiate Freshmen.
18—We interview ring agents.
22—Freshmen return party.
25—Everyone leaves U. S. History class quietly. Glenn is sleeping.
27—Tommy Ryan gives program before assembly.
29—Latin class gives assembly program.

OCTOBER

3—Start getting ads for annual.
4—Still getting ads.
6—No school—teachers' meeting.
12—Ancient History class gives assembly program on Columbus.
13—Everyone worried—end of six weeks.
15—Some of the Seniors have pictures taken.
17—Juniors start to practice their play, "Silas Smidge from Turnip Ridge".
19—Basketball begins.
23—Grade cards—Everyone worried.
24—Arguing about cards.
27—Everyone studying hard.
28—Wood and Inez made up.
31—English III class gives assembly program on Hallowe'en.

NOVEMBER

3—First basketball game. We go to Wellington and are defeated.
6—Marriage license of Eleanor Oakes and Honor Tutwiler appears on bulletin board — We wonder if Jimmy knows anything about it.
9—First publication of the "Echo" appeared today.
10—Pep session—beat East Lynn.
13—Honor Tutwiler, Marvin Allison, and Woodrow decide to go to Potomac Hi but change their minds.
14—We wonder why the boys don't eat lunch in the barn any more.
15—Juniors receive class rings.
17—Dean Sperry elected cheer leader.
20—Monday again, another week to study.
21—Mr. Badger gave assembly program.
22—Vera Tarpley and Boyed Denison seem very interested in each other.
23—"Echo" starts popular girl contest.
24—Why, it's Friday already. We play Alvin tonight.
27—Seniors start selling candy. Why is Lucile Elliot's favorite bar "Ham"?
28—Civics class goes to Danville.
29—"Echo" goes bankrupt ending popular girl contest.
30—Thanksgiving Vacation—Hurrah!

DECEMBER

1—Pep session—We play Hoopeston here.
4—Christmas is coming.

5—We receive report cards—Irene Allison received two F's! Say, does this sound logical?

8—Library students give assembly program.

11—No school—Scarlet Fever.

12—Just another day.

13—Draw names for Christmas exchange.

15—General Science class gives movie to assembly.

18—Glenn Lusk is counting the days until Santa Claus comes.

21—We play Rossville tonight.

22—Hurrah! Christmas vacation.

JANUARY

1—Everyone back to school resolving to study harder. How many resolutions will be kept? We wonder.

2—Honor Tutwiler presents trophy won in Christmas tournament at Bismarck.

3—School running smoothly again.

5—Why does Paul stay in town so long after school. Does Lucile know?

6—Why has Opal Hudson lost interest in the Lumber Business.

7—Frank Rose quits school.

10—Six weeks tests. First semester will soon be over.

12—Music students give assembly program.

15—Everyone wonders who is exempted.

16-17—Semesters — everyone seems worried.

18—We're defeated by Alvin in county tournament. Capt. Tutwiler doesn't play.

22—Only four months and two weeks of school.

23—Lost, another senior—George Daniels.

24—Several Henning boys are interested in Alvin.

26—Nothing happening—What a life.

28—Merrill throws a book and gets suspended.

29—Another sleepy Monday morning.

FEBRUARY

2—Did the groundhog see his shadow?

5—Richard Lanham breaks his record. He's at school on time.

6—Ora Patten fools everyone. She has her lesson.

8—Lost—One watch. Owner—Robert Lanham.

9—Deputy Sheriff Lanham appears and we are prepared to go before the Grand Jury—but the watch appears.

12—Mr. Hay runs into piano during basketball practice.

15—Seniors have pictures taken.

16—Another basketball game tonight.

18—We start collecting money for ads in annual.

20—Still collecting.

22—U. S. History class gives assembly program. Washington's birthday.

23—Miss Cole thinks Glenn is studying hard until she discovers he is reading novel.

27—Dale Nelson quit school because it took too much of his time.

28—Another month gone.

MARCH

1—Just gettin' an education.
5—We select our class play and start practicing.
6—Martha Story and Raymond Arnold shouldn't forget that it isn't far from puppy love to a dog's life.
7—Henning plays Danville—Does anyone remember the score?
9—Snowing hard.
13—Basketball boys present a Minstrel.
14—C. W. A. starts work on new gym. floor.
16—There is no day like a Friday.
19—English III class gives assembly program.

APRIL

2—Lawrence Hudson quit school today. Only eight seniors left in school.
3—Baseball practice begins.
4—Raining.
6—General Science and Physics classes go to U. of I. Electrical show.
7—Coach presents Baseball trophy to school.
9—This is one day we think we should go back to the grades.
11—Miss Myhre and cast of "On Vengeance Heights" go to Bloomington.
13—Friday 13th—that's enough.
16—Biology class gives assembly program.
20—Senior Play.
27—Stunt Night.

MAY

11—Junior-Senior Banquet.
29-31—Semesters.
27—Baccalaureate Sermon.
28—School Picnic.
June 1—Commencement.
P. S.—Hamilton and Lusk drive a new Auburn 6 from Danville to Henning. Wonder why?

◆

'34 CLASS POEM

Listen, my people, and you shall hear
The class history this year.
They seem to be real studious and are willing to work;
They look real ambitious and never shirk.

First of the gang is Dean, the president of all,
He's pretty smart but not so tall.

Second is Lyle, who wouldn't cheat,
And as to basketball he couldn't be beat.

Third is Honor, built so stout and so strong,
He's built to last a whole life long.

Fourth is Lawrence, an athlete, too;
He helps win our games which are rather few.

Fifth is Alice, black hair, and brown eyes,
She's the first gal with the rest of these guys.

Sixth is Ruth who speaks the truth.
She's the second dame of the Senior booth.

Seventh is Evert, whom we mustn't forget,
For of this bunch he's the teacher's pet.

Eighth is Ora, the frolic of all.
She's very well liked and rather tall.

Last of the crowd who brings up the end
Is commonly called "Bill" but formerly Glenn.

By PAULINE LUSK, '36.

Froggy + Leona

Center of attraction

Birds!

Juniors

Slim +
Spud

Alice-Ora-Rut

Freshies

Ball players

GROCERIES AND MEATS

Richard Henry
HENNING, ILLINOIS

JOHNSON GAS AND OIL
POTOMAC, ILLINOIS

TODAY
TOMORROW

The present shapes the future. What you do today concerns the things of tomorrow. If you are at all anxious about your financial future, you should quickly seize the opportunity to save money. An account with this bank affords an easy way to save money.

The Goodwine Bank
Potomac, Ill.

CAPITAL, SURPLUS AND
UNDIVIDED PROFITS, $54,000

GREISER & SON

Plumbing and Heating
Contractors

Phone 2038
DANVILLE, ILLINOIS

White Front Meat
Market

RUSSELL MOORE, Prop.

ROSSVILLE, ILL.

LEVERENZ
Bottling Company

Rear No. 8 N. Jackson St.
DANVILLE, ILLINOIS

James Seyfert: When I get to heaven I'm going to ask Shakespeare if he wrote all these plays.
Wood Tut: Maybe he won't be there.
James: Then you ask him.

RANSOM LEWIS
BARBER SHOP
32 North Jackson
HAIR CUT 20c SHAVE 15c
Open at 7 Close at 8
Danville, Illinois

Webster Grocer Company

DANVILLE, ILLINOIS

Distributors for

LARABEE'S BEST

◆

GOLDEN SEAL FLOUR

◆

Satisfaction Guaranteed or Money Refunded

◆

HOME OF MARVEL BRAND FOOD PRODUCTS
Ask for Them
Try Marvel Vacuum Pack Coffee

Anderson Coal Company

Mine located 5 miles west and 1 mile south on Route 1

NEW SERVICE

We are equipped to load DIRECT INTO ANY
height stock-rack or covered truck

Daily Capacity—200 Tons

Home Address—202 Warrington Avenue

DANVILLE, ILLINOIS Phone 1256

DR. COOLEY
308-310 Temple Bldg. Phones 5600-2771
Residence Wolford Hotel Phone 987
DANVILLE, ILLINOIS

Miss Cole (at edge of cliff): Do people fall over here very often?

Guide: Only once, Madam, only once.

Compliments of

Baum-Phillips
Packing Co.
DANVILLE, ILL.

For Quality and Service

WEST ON ROUTE 10

M. & B. Coal
Company

Smith Studio

Did all photographing for the annual

ATTICA, INDIANA

Compliments

of

Coca-Cola
Bottling Co.

DANVILLE, ILLINOIS

Red Dragon
Four Hundred Feet South of Route 10

Red Dragon
Coal Company

KAUFMANN
Music Store

Now Next to Meis Bros.

CLAUDE P. MADDEN
LIVESTOCK AND REAL ESTATE AUCTIONEER
Telephone 1998
DANVILLE, ILLINOIS

R. H. BALSLEY
WARM AIR FURNACES
SHEET METAL WORK
General Job Work
114 N. Hazel St. Danville, Illinois

Potomac Cheese Factory
A Home-Owned Institution
Give Us Your Patronage
Phone 16 Potomac, Illinois

We make it hot for anyone using our coal
DALE COAL CO.

BECKER & LAVEZZI
FLORISTS
17 E. North St. Danville, Ill.

TIVOLI THEATRE
DANVILLE ILLINOIS

Compliments
of
SHERIFF WARD

Danville Monument Co.
210 E. English St.
At Gate of Springhill Cemetery
DANVILLE, ILLINOIS

GULICK DRUG CO.
Southeast Corner of North and Vermilion Sts.
Phone 129
DANVILLE, ILLINOIS

DEUTSCH BROTHERS
The House of Distinction
WE DEAL IN QUALITY
N. Vermilion St. Danville, Illinois

L. G. McMILLAN
DENTIST
Phone 207 315 Temple Bldg.
DANVILLE, ILLINOIS

B. M. JEWELL, M. D.
EYE, EAR, NOSE, THROAT
313 The Temple
DANVILLE, ILLINOIS
Phones: Office 2472; Res. 6031

DR. J. O. FARIS, O. D.
131 E. Main St.
With Faris Jewelry Co.
DANVILLE, ILLINOIS

OSCAR R. FREDERICKSON
Dealer in Good Coal
CORRECT WEIGHT, QUALITY AND PROMPT DELIVERY
R. R. 1 Phone 3090-W
DANVILLE, ILLINOIS

WALNUT ST. GARAGE
30-36 N. Walnut St.
4-HOUR PARKING 15c
Roy Nichols C. W. Nichols

Compliments of
STELLA BAKERY
"Famous for Quality"
DANVILLE, ILLINOIS

L. A. TUGGLE

COUNTY SUPERINTENDENT OF SCHOOLS

Compliments of

VERMILION SERVICE CO.

DANVILLE, ILLINOIS

DON CRAWFORD
Local Agent
JAMESBURG, ILLINOIS

We Invite You to Visit

CARSON'S
Drug Store
Vermilion at Fairchild

Prescriptions
and
Sick Room Supplies

The Rexall Store

DANVILLE ILLINOIS

"Cleve"
Alexander
SPORTING GOODS

Distributor of

QUALITY
SPORTING GOODS

Telephone 1038

155 North Vermilion St.

DANVILLE - - - ILLINOIS

DANVILLE
TYPEWRITER
COMPANY

WOODSTOCK AND CORONA

We repair and overhaul all makes

SPECIAL RENT RATES

22 W. North St. Phone 2526

S. B. WALTON, Prop.

Prepare Today
for a
Successful Tomorrow

Continue your Education
Business offers splendid opportunities
Utterback Courses are well planned

Summer Classes, June to September
Fall Term begins first week in September
Bulletin Free—Ask for it.

UTTERBACK'S
Business College
DANVILLE

BROWN'S STORE

HENNING » » » ILLINOIS

Mr. Rumble (in Physics class): "There's an insane asylum at Oakland City, where I came from.

Mr. Hay: A fool can ask more questions than a wise man can answer.
Glenn Lusk: That's why we failed.

Carl Walters (in Civics): How much salary do rural mail carriers in the city get?

Book Salesman: This book will do half your work for you.
Lyle Hamilton: Good! I'll take two.

Mr. Rumble: How many times have I told you to be at school on time?
Richard Lanham: I don't know. I thought you were keeping score.

Merrill Robinett: Which travels the faster, heat or cold?
Stanley McConnell: Heat, because you can catch cold.

RIES STRAUSS COMPANY

FOR QUALITY CLOTHING

Moderately Priced

DANVILLE - - - - ILLINOIS

PRINTING - RULING
BOOK BINDING

◆

Interstate Printing Co.
132 North Walnut Street
DANVILLE, ILLINOIS

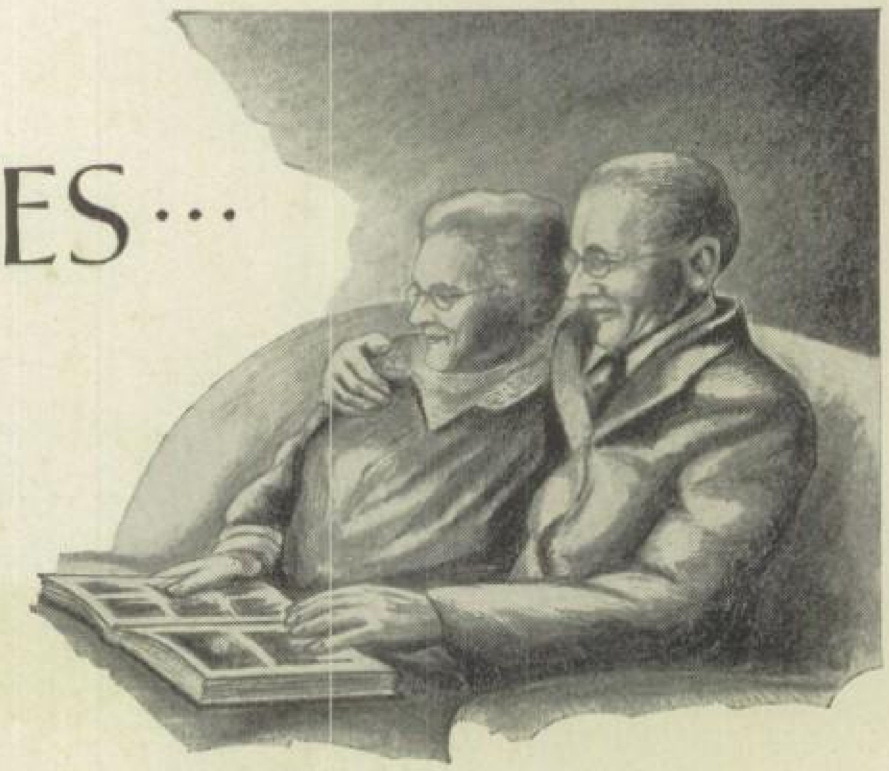

MEMORIES...

Your school publication is a memory book and its full enjoyment is dependent on faithful pictorial reproductions.

G.R. GRUBB AND CO.
Engravers
CHAMPAIGN ··· ILLINOIS